Do What You Will, He Will Not Sell!

Clarinet 1
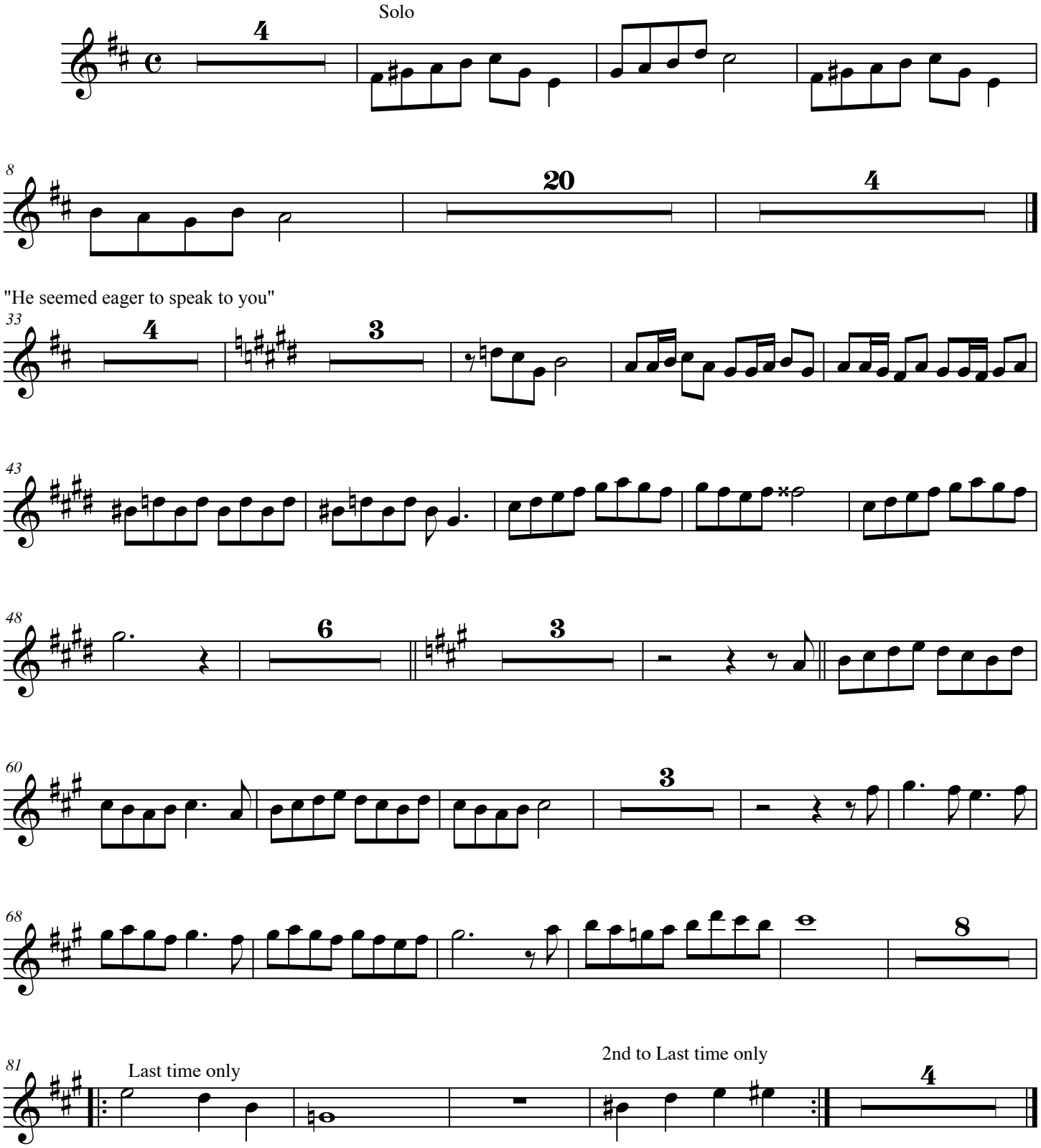
Leeran Z. Raphaely