Do What You Will, He Will Not Sell!

Flute
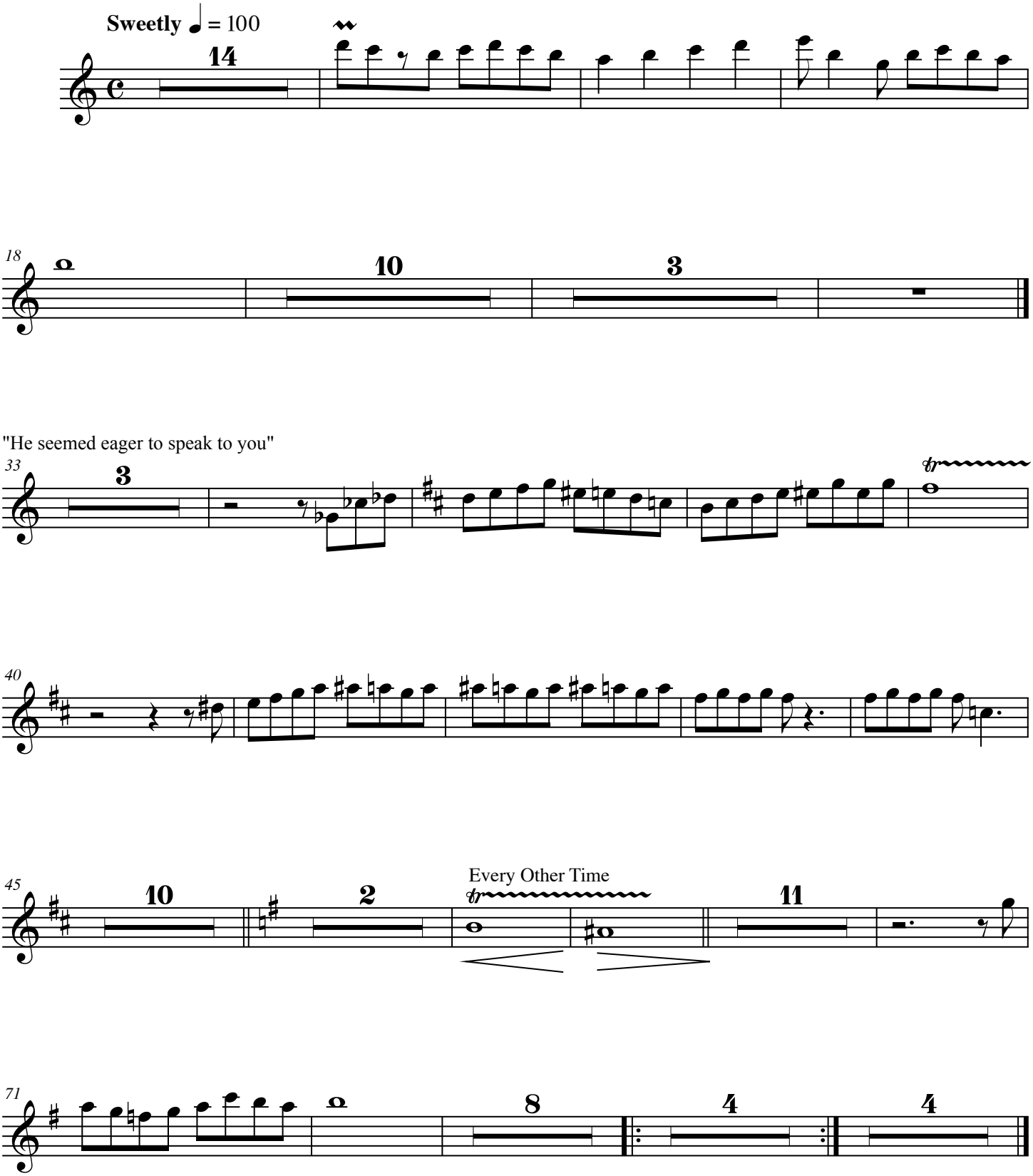
Leeran Z. Raphaely