The Mouth of Truth

Cello 1
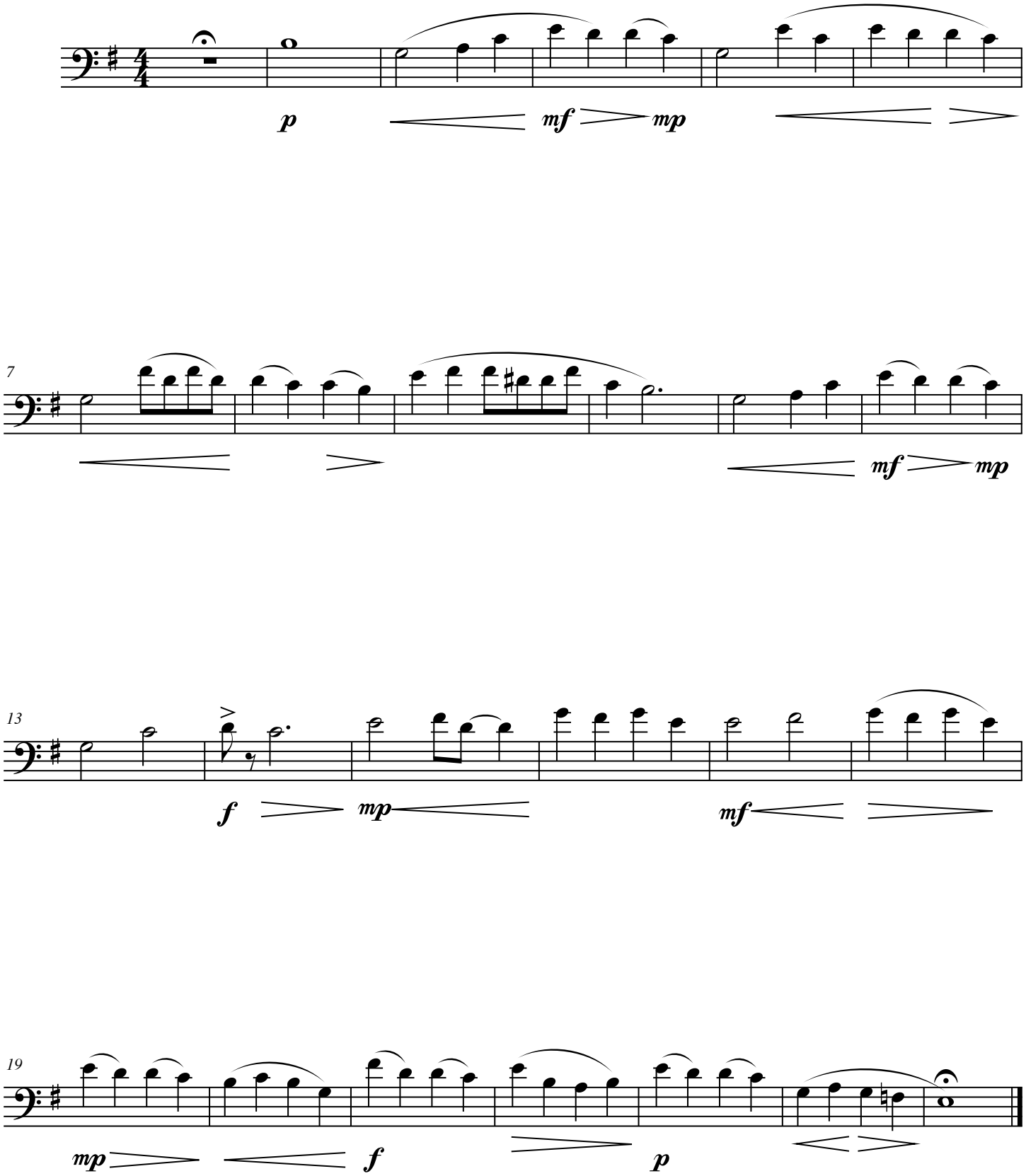
Leeran Z. Raphaely