# Finale

Violin
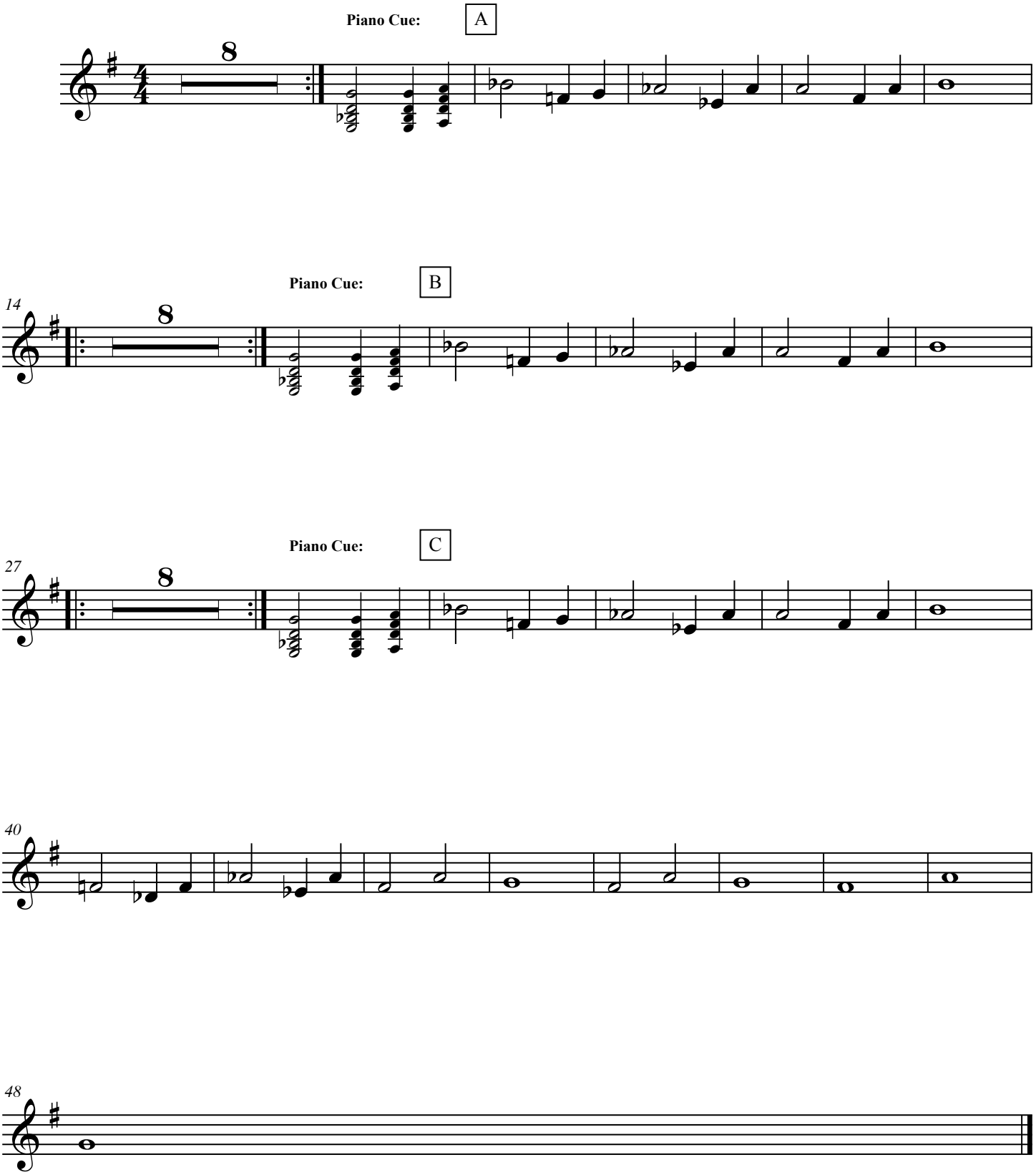
**Leeran Z. Raphaely**