Scene 6 Intro

Flute
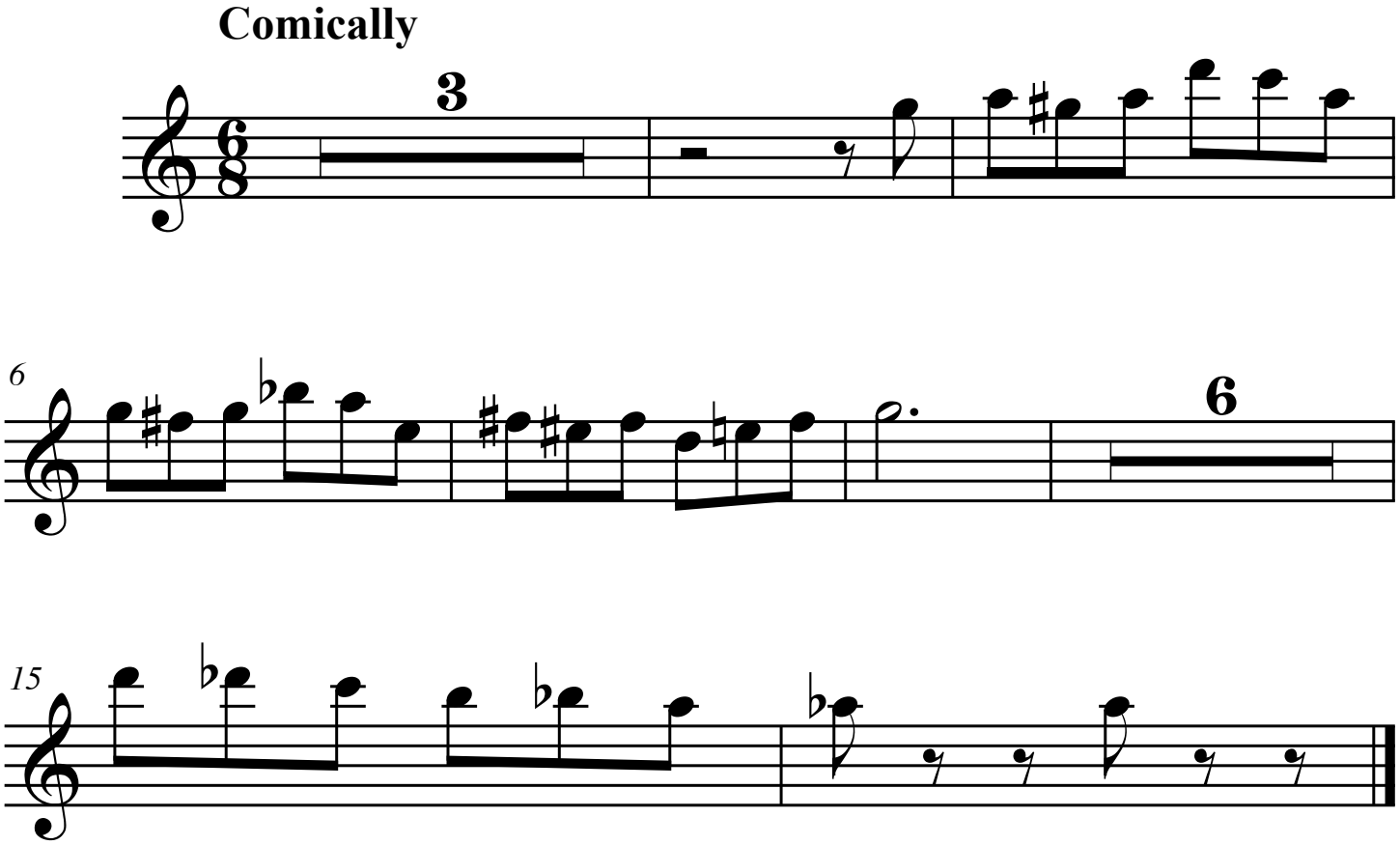
Leeran Z. Raphaely