Scene 8 Transitions

Cello 1
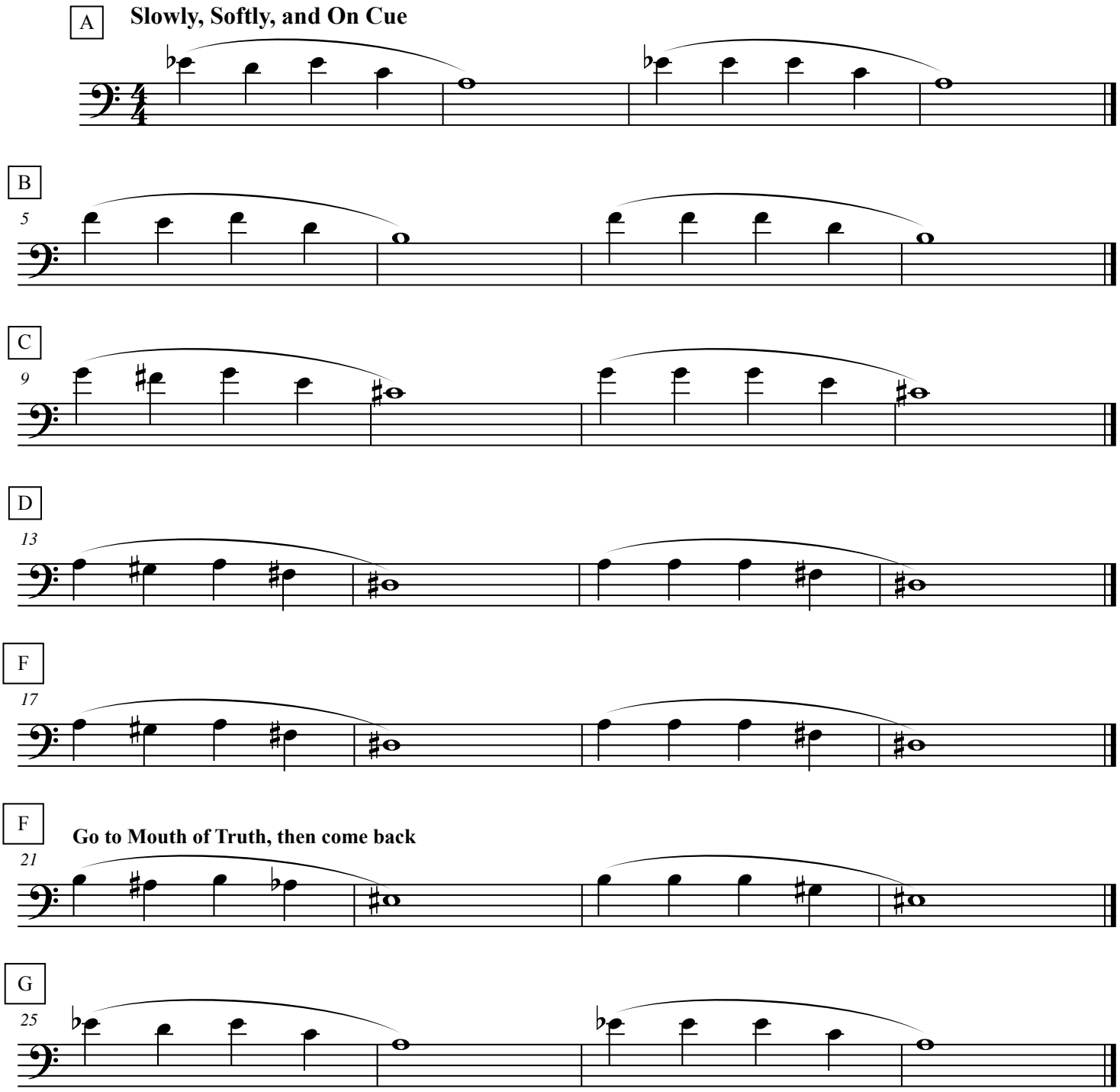
Leeran Z. Raphaely