Disappointing
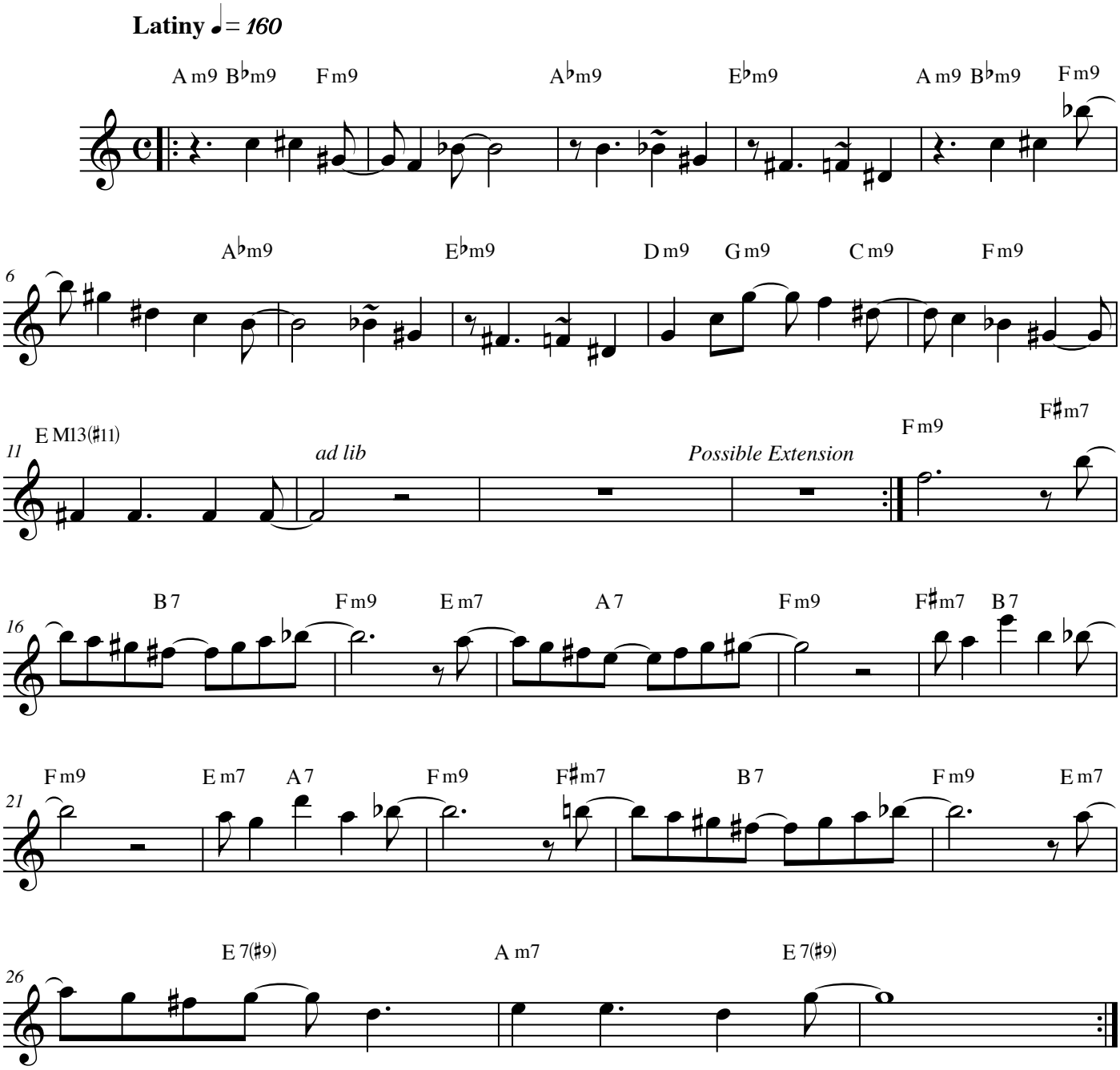
Leeran Z. Raphaely