Pediatrician Blues
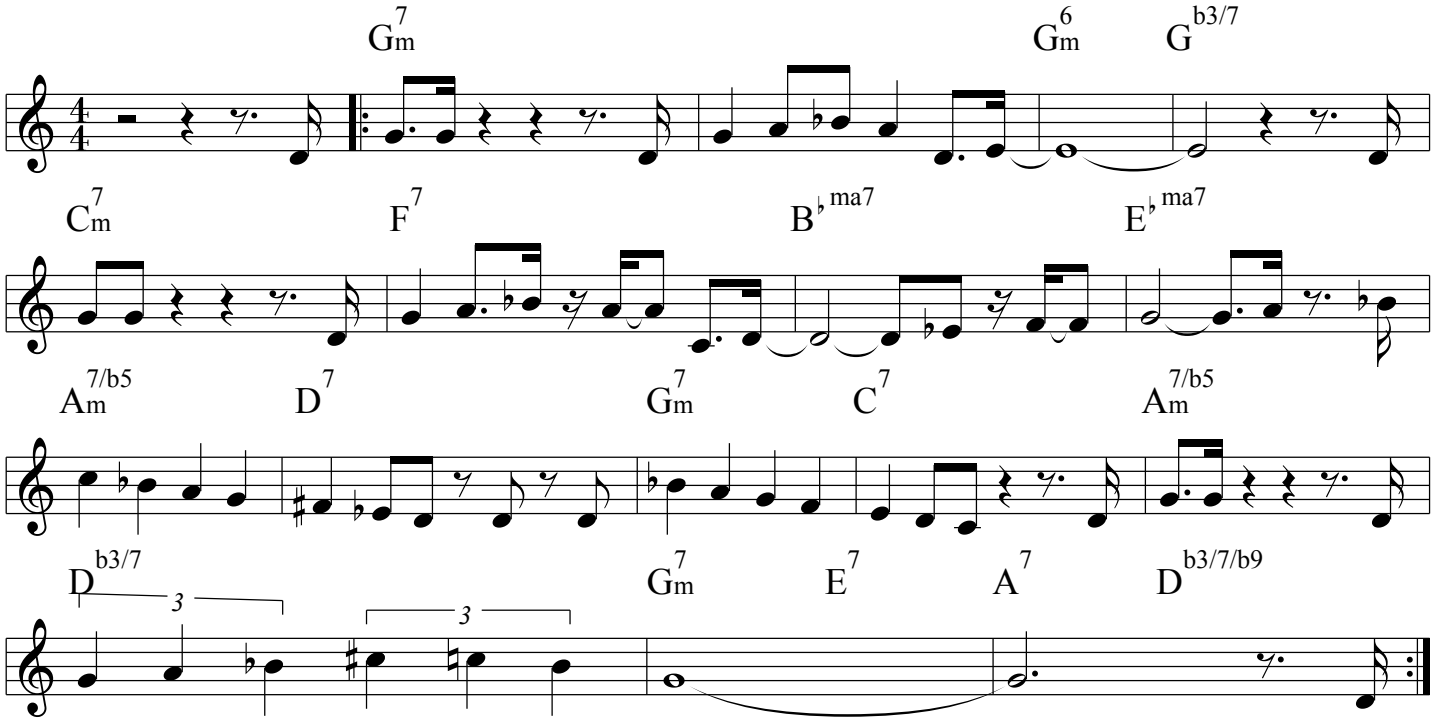
By Leeran Z. Raphaely