Alto Sax.

Washington
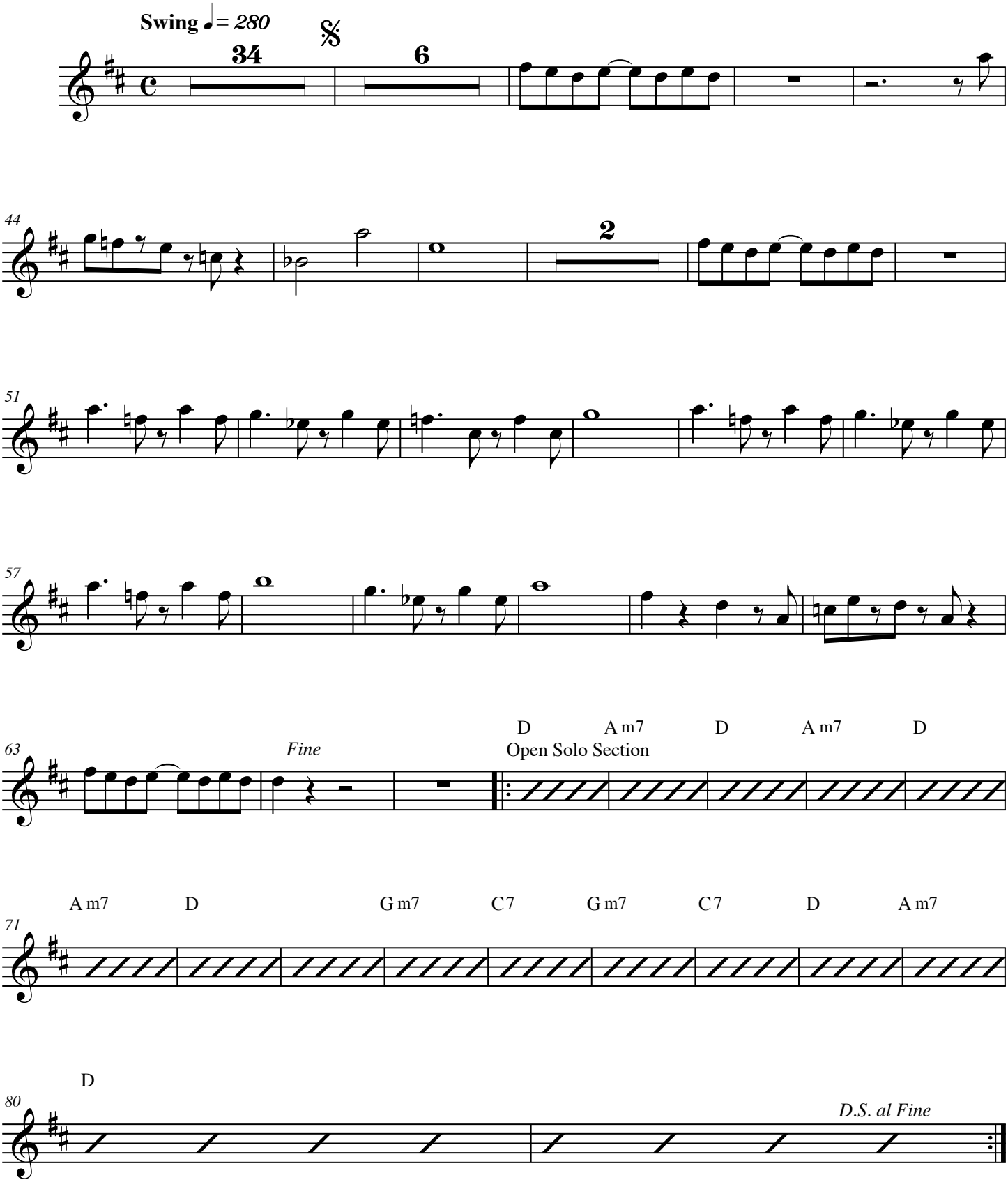
Leeran Z. Raphaely